

Patient report

Bio-Rad DATE: 01/26/2020
D-10 TIME: 06:54 PM
S/N: #DC2K755917 Software version: 4.30-2
Sample ID: 10510080
Injection date 01/26/2020 06:45 PM
Injection #: 42 Method: HbA1c
Rack #: --- Rack position: 10

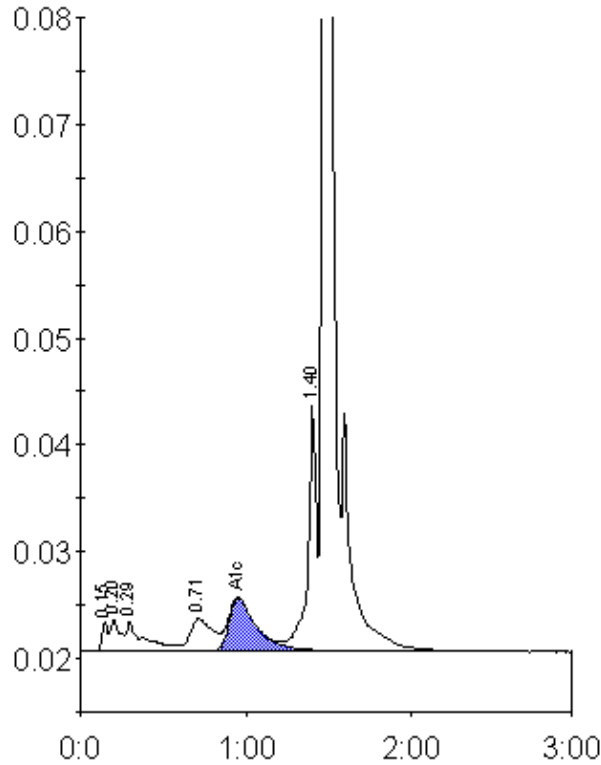

Peak table - ID: 10510080

Peak	R.time	Height	Area	Area %
Unknown	0.15	2752	6993	0.5
A1a	0.20	2972	11180	0.8
A1b	0.29	2805	20348	1.5
LA1c/CHb-1	0.71	3009	28602	2.2
A1c	0.95	4871	56264	5.9
P3	1.40	22971	81098	6.1
A0	1.47	379194	1121379	84.6
Total Area:		1325862		

Concentration:	%
A1c	5.9